the book of ENOCH



AP
apocalypse press

vol 2:
the book of parables



By Nate Hoover.
Published in 2026 by
Apocalypse Press. All
rights reserved.

Apocalypse Press is an
imprint of Jesus People SF,
a nonprofit ministry.

For more like this visit:

https://apocalypse.press/
&
https://jesuspeoplesf.com/


"THE SECOND VISION WHICH HE SAW, THE VISION OF WISDOM WHICH ENOCH THE SON OF JARED... SAW..."


"MINE EYES SAW THE DWELLINGS OF THE ELECT, AND THE SEATS OF THE HOLY. AND HERE MINE EYES SAW THEIR DWELLINGS WITH HIS RIGHTEOUS ANGELS..."


"AND THERE I SAW A MANSION OF GLORY IN WHICH THE FLOOR WAS FIRE, AND ABOVE IT WAS ICE, AND THE COLD THEREOF WAS INTENSE..."


"AND AFTER THAT I SAW THOUSANDS OF THOUSANDS AND TEN THOUSAND TIMES TEN THOUSAND... AND ON THE FOUR SIDES OF THE LORD OF SPIRITS I SAW FOUR PRESENCES..."

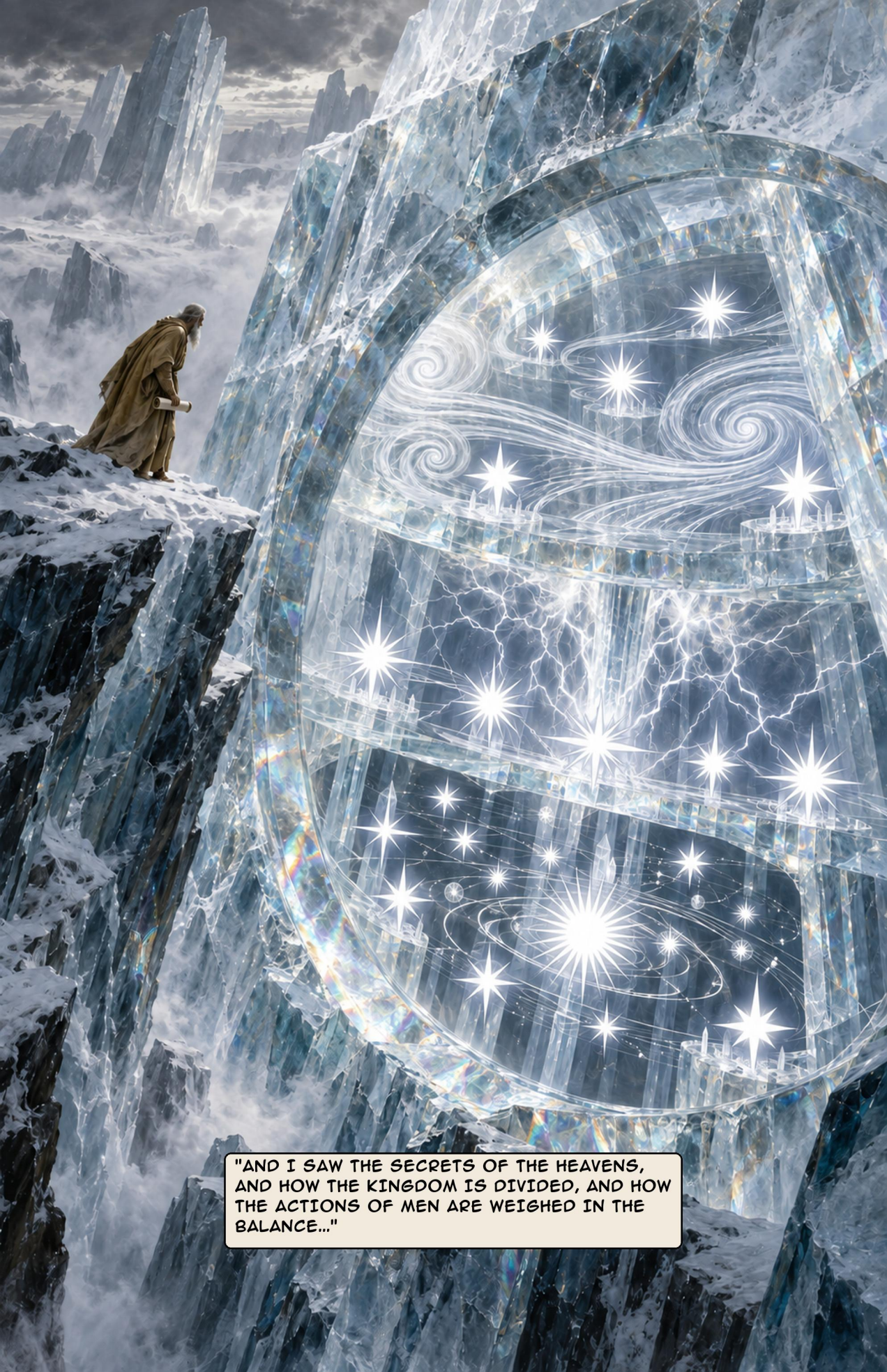
"AND I SAW THE SECRETS OF THE HEAVENS, AND HOW THE KINGDOM IS DIVIDED, AND HOW THE ACTIONS OF MEN ARE WEIGHED IN THE BALANCE..."


"AND ON THAT DAY THE ELECT ONE SHALL SIT ON THE THRONE OF GLORY, AND SHALL TRY THEIR WORKS... AND THERE I SAW ONE WHO HAD A HEAD OF DAYS, AND HIS HEAD WAS WHITE LIKE WOOL..."


"AND ALL THE KINGS AND THE MIGHTY AND THE EXALTED... SHALL FALL DOWN BEFORE HIM ON THEIR FACES, AND WORSHIP, AND SET THEIR HOPE UPON THAT SON OF MAN..."


"MINE EYES SAW THERE A DEEP VALLEY WITH OPEN MOUTHS, AND ALL THE INHABITANTS OF THE EARTH AND THE SEA AND THE ISLANDS SHALL BRING TO HIM GIFTS AND PRESENTS..."


"AND THEY ARE PREPARING CHAINS FOR THE HOST OF AZAZEL, TO CAST THEM INTO THE ABYSS OF COMPLETE CONDEMNATION..."


"ON THAT DAY WERE TWO MONSTERS PARTED, A FEMALE MONSTER NAMED LEVIATHAN, TO DWELL IN THE ABYSSES OF THE OCEAN... AND THE MALE IS NAMED BEHEMOTH..."


"AND I SAW IN THOSE DAYS HOW LONG CORDS WERE GIVEN TO THOSE ANGELS, AND THEY TOOK TO THEMSELVES WINGS AND FLEW, AND THEY WENT TOWARDS THE NORTH..."


"AND IT CAME TO PASS AFTER THIS THAT MY SPIRIT WAS TRANSLATED AND IT ASCENDED INTO THE HEAVENS..."


"AND MY WHOLE BODY WAS MELTED, AND MY SPIRIT WAS TRANSFORMED; AND I CRYED WITH A LOUD VOICE... WITH THE SPIRIT OF POWER..."


"THOU ART THE SON OF MAN WHO ART BORN UNTO RIGHTEOUSNESS, AND RIGHTEOUSNESS ABIDETH OVER THEE... AND SO SHALL IT BE UNTO LENGTH OF DAYS."